

Warm-ups/Auditions

LONG TONES Hold each long tone for 20 seconds

Trumpet in Bb

LIP SLURS Set your metronome to 88 beats per minute

8

12

15

19

22

26

29

33

36

40

43

47

50

54

57 ARTICULATION EXERCISE Set metronome at 112 beats per minute 3

60

63

66 ARPEGGIO AND CHROMATIC EXERCISE Set metronome to 112 beats per minute

75

79

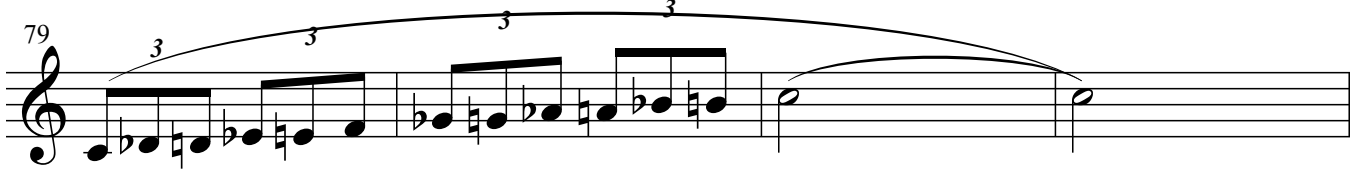

83

87

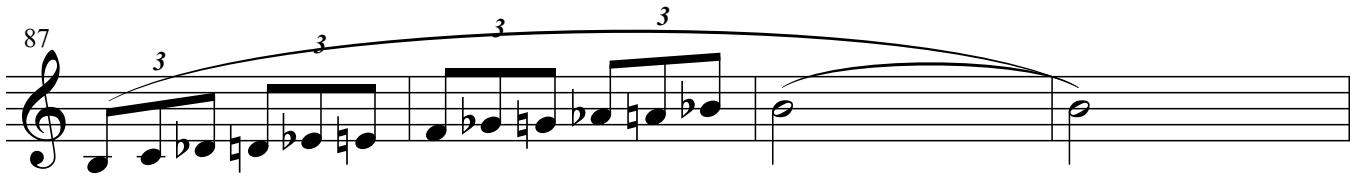

91

95

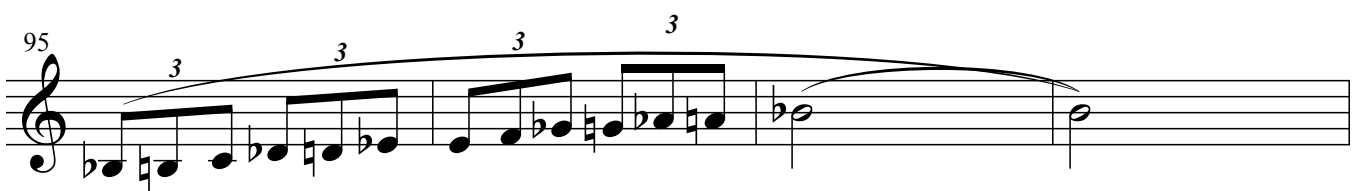

99

103

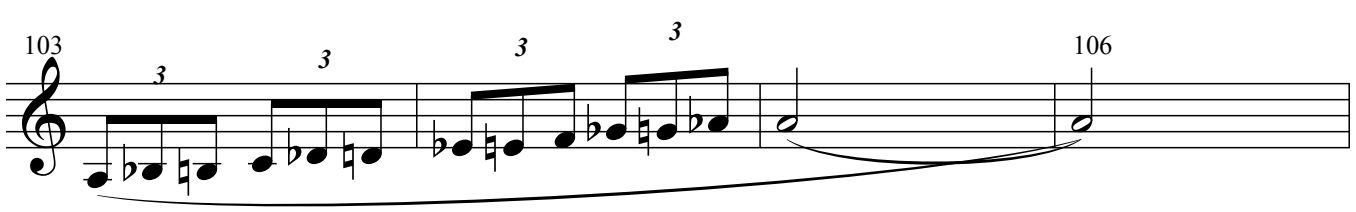

107

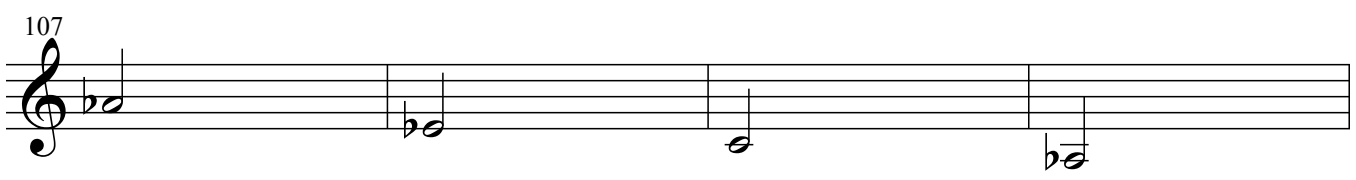

111

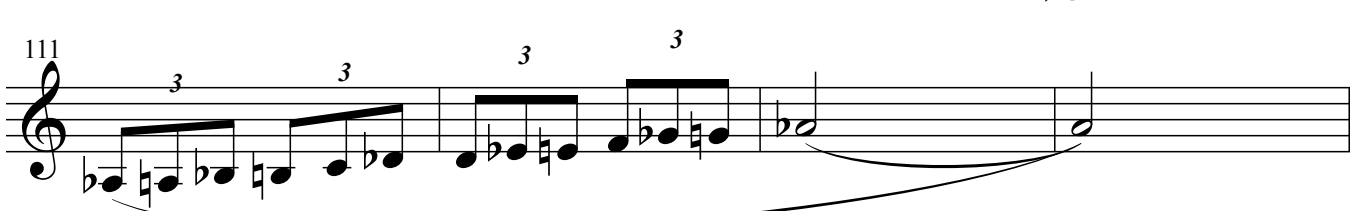

115

119

123

127

