

36

40

43

47

50

54

ARTICULATION EXERCISE Set metronome to 112 beats per minute

57

60

63

66

ARPEGGIO AND CHROMATIC EXERCISE Set Metronome to 112 Beats Per Minut

75

79

83

87

91

95

99

103

107

111

115

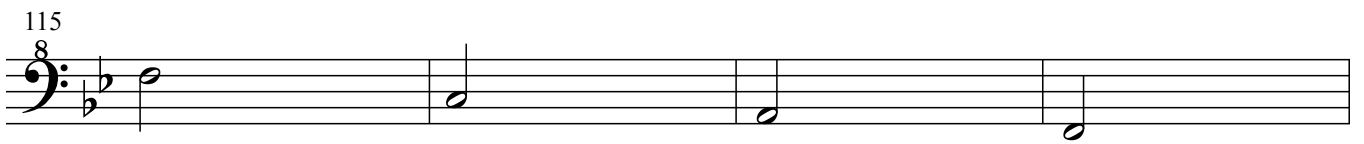

119

123

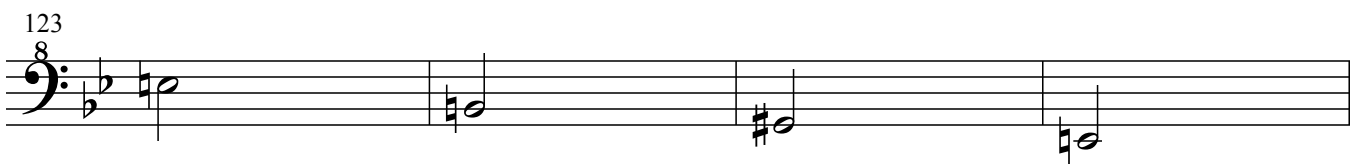

127

