

HARMONIC MINOR SCALES

Schroeder

Tenor Sax

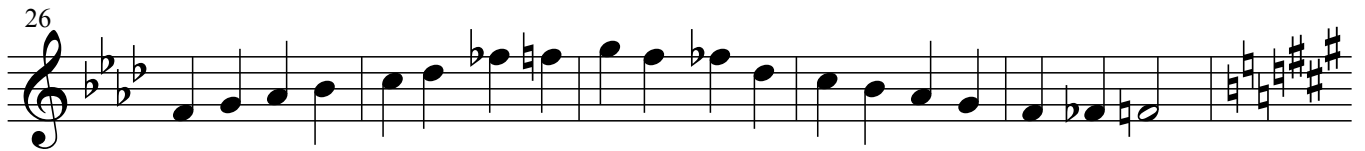

41

46

51

56
