Tenor Saxophone

Fight Song

Loara High School
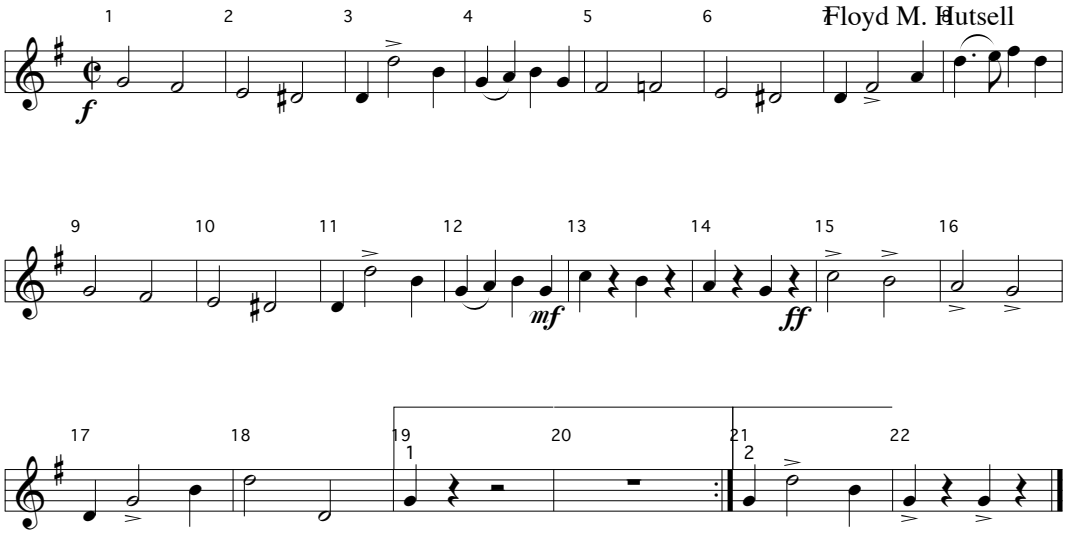
Floyd M. Hutsell