

# MAJOR SCALES

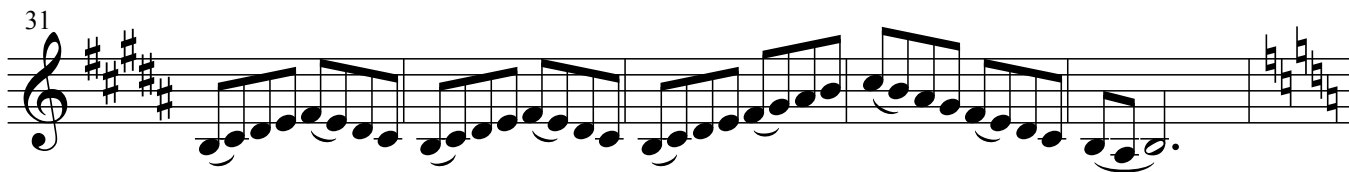
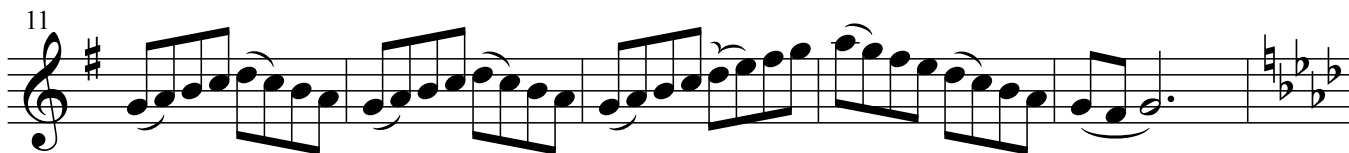
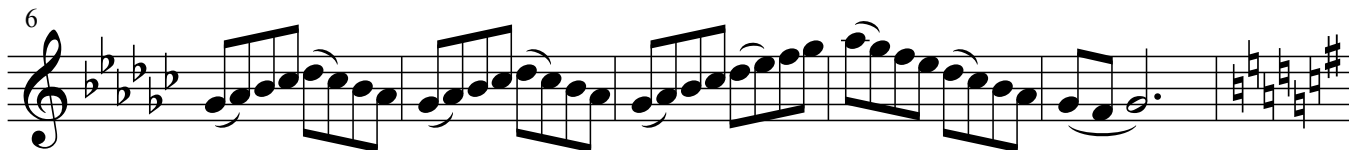

36

41

46

51

56
