

# MAJOR SCALES

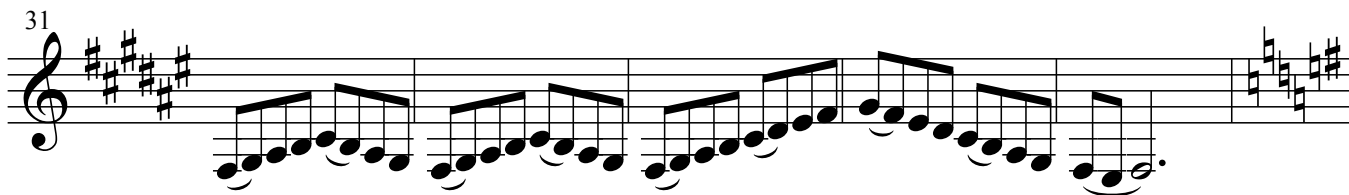
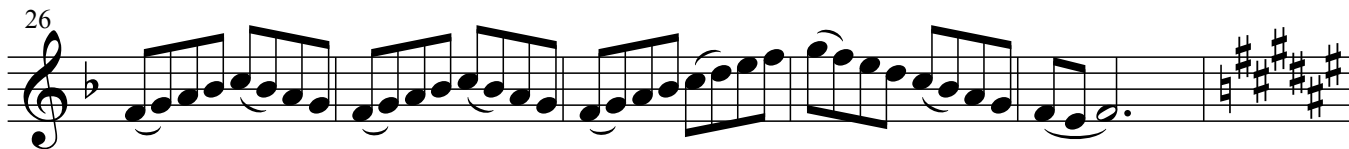

36

41

46

51

56
