

# Warm-ups/Auditions

LONG TONES Hold each long tone for 20 seconds

Low Brass in C

8

LIP SLURS Set your metronome to 88 beats per minute

36

8/8

40

3 3 3 3

43

8/8

47

3 3 3 3

50

8/8

54

3 3 3 3

ARTICULATION EXERCISE Set metronome to 112 beats per minute

57

3

60

3

63

3

2/4

66

ARPEGGIO AND CHROMATIC EXERCISE Set Metronome to 112 Beats Per Minut

75

79

83

87

91

95

99

103

107

111

115

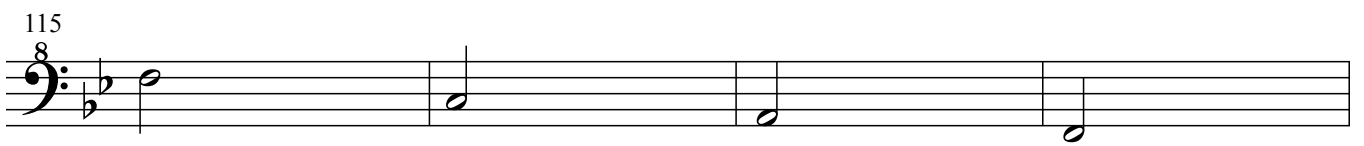

119

123

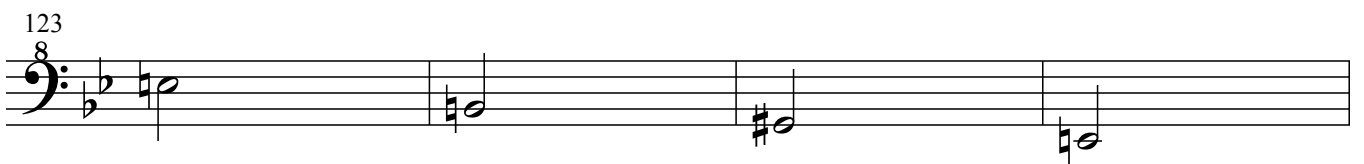

127

