

MAJOR SCALES

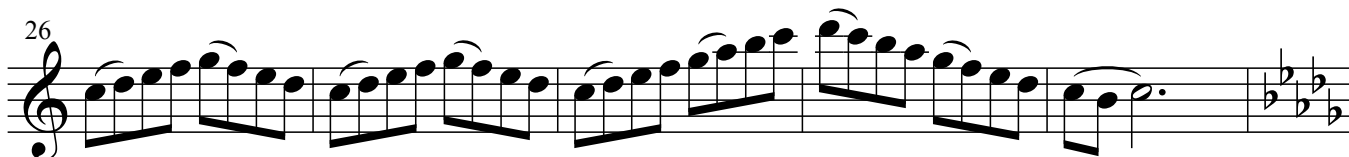
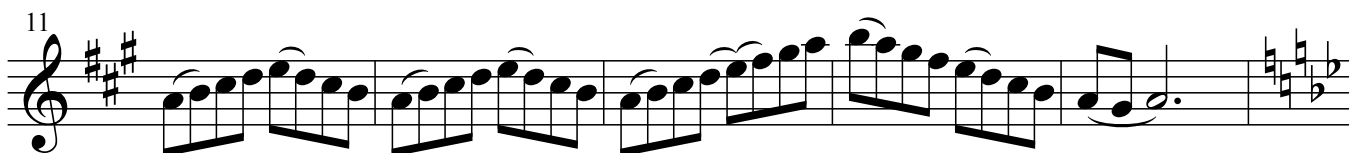
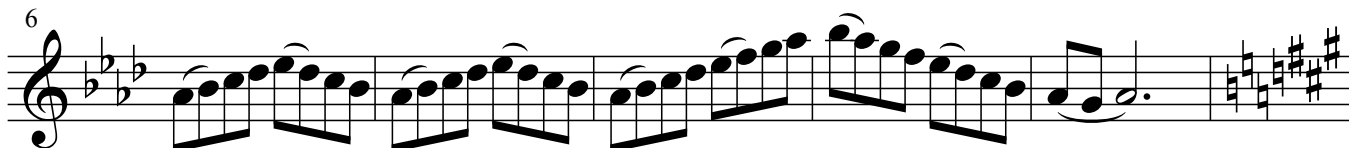
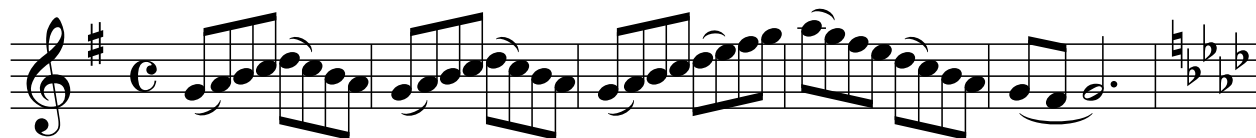

36

41

46

51

56
